



**Roadside Croft  
Horseshoe Croft B & B  
Auckengill  
By Wick**

**Offers Over  
£350,000**



- 4 Bedrooms
- 17 Acres with planning permission
- Detached house
- T/A B & B
- Sea views
- NC500 route

A 4 bedroom detached house with outbuildings and approx. 17 acres of land. The property is in excellent decorative order and currently trading as a bed and breakfast but would also make a lovely family home if desired. It is situated in the rural area of Auckengill which is on the popular North Coast 500 route and 11 miles from Wick and 7 miles from John O'Groats. Within the 17 acres of land, there is an approx. 0.88 acre plot which has planning in principle for an erection of a house - PIP application reference: 22/02613/PIP.

The property's layout comprises of ground floor: hall, reception room, dining room, kitchen, shower/WC, utility room, 2 double bedrooms each with en-suites. First floor: landing, 2 double bedrooms with one having an en-suite. It has LPG gas central heating and double glazing throughout. Council tax band B and energy performance rating D.

A Home Report and virtual tour can be found on our website: [pollardproperty.co.uk](http://pollardproperty.co.uk)

What3words: [///titles.goggle.folders](https://www.what3words.com/#!/titles.goggle.folders)

**Reception** **19' 4" x 12' 10" (5.9m x 3.9m)**

An attractive, spacious room that is neutrally decorated and has a tiled floor. It has French doors, a single glazed door and 2 large windows overlooking the front of the property making the room very bright and welcoming. A 2 glass panelled door opens into the hall and glazed double doors open into the dining room.

**Dining Room** **13' 1" x 13' 1" (4m x 4m)**

This well proportioned room has a wooden floor and neutral decoration. There is a wood burning stove set on a Caithness stone hearth and is stone tiled behind from floor to ceiling making a cosy focal point to the room. Glazed double doors open into the reception room and there is a single door to the kitchen.

**Kitchen** **16' 5" x 13' 1" (5m x 4m)**

A large room with a tiled floor and stylish decoration. There is an external door opening into the rear garden, 3 windows overlooking the rear of the property, and doors to the dining room, the utility room and WC/shower room. The contemporary fitted kitchen has glazed wall units and solid panelled floor units with a dark grey worktop and a Metro tile splashback. Within the worktop is a stainless steel double sink with drainer and underneath is plumbing for a dishwasher. There is a built in electric double oven and Zanussi coffee barista machine. There is a space for a fridge freezer, chest freezer and standalone range cooker with built in overhead extractor fan. Lastly, there is a big central kitchen island with a Caithness stone worktop and polished edging.

**Utility room** **7' 3" x 6' 7" (2.2m x 2m)**

A handy utility room with tiled walls and floor, a window overlooking the rear of the property, kitchen wall units and a counter worktop. There is a 1 1/2 bowl stainless steel sink with drainer and plumbing for a washing machine and tumble dryer.

**WC/Shower** **5' 7" x 4' 7" (1.7m x 1.4m)**

A frosted glass panel folding door opens into this room from the kitchen. It has tiled walls and floor, a glass shower cubicle with mains shower, white toilet and wash hand basin. A ceiling extractor fan provides ventilation to this internal room.

**Hall** **14' 9" x 10' 6" (4.5m x 3.2m)**

A door from Reception opens into this internal hall that accesses the 2 double bedrooms and the staircase to the first floor landing. It is stylishly decorated and has wood and carpet flooring.

**Bedroom 1** **13' 5" x 12' 2" (4.1m x 3.7m)**

A pretty en-suite bathroom with a tiled floor and a frosted, recessed window. There is a white bath that has a mains shower with hand held and rainfall showerheads. A Metro tiled splashback is around the bath and behind the wash hand basin that is inset a modern vanity unit. The toilet is opposite the wash hand basin and a heated towel rail completes the room.

**Bedroom 1 en-suite** **7' 3" x 6' 3" (2.2m x 1.9m)**

A pretty en-suite bathroom with a tiled floor and a frosted, recessed window. There is a white bath with a mains shower with hand held and rainfall showerheads. A Metro tiled splashback is around the bath and behind the wash hand basin that is inset a modern vanity unit. The toilet is opposite the wash hand basin and a heated towel rail completes the room.

**Bedroom 2** **12' 2" x 10' 6" (3.7m x 3.2m)**

A well proportioned double bedroom that is carpeted and has a high, corniced ceiling. The walls are half wood panelled and a large recessed window overlooks the garden. A rustic door opens into the shower en-suite.

**Bedroom 2 en-suite** **6' 7" x 6' 7" (2m x 2m)**

A shower en-suite with a tiled floor and neutral decoration. It has a large recessed window overlooking the garden providing light and ventilation to the room. There is a shower cubicle with an electric shower and tiled splashback, a white toilet and pedestal wash hand basin. A heated towel rail is beside the wash hand basin.

**Landing**                    **11' 6" x 3' 3" (3.5m x 1m)**

A carpeted, switch back staircase leads up to the landing. This space is naturally lit by a large Velux window and has doors to bedrooms 3 and 4.

**Bedroom 3**                    **18' 8" x 10' 2" (5.7m x 3.1m)**

An impressive master bedroom that has a vaulted ceiling and at one end of the room exposed stone work. A large, wide window takes full advantage of the stunning sea views and a Velux window bathes the room in natural daylight. The room is carpeted and neutrally decorated with a door leading into the en-suite.

**Bedroom 3 en-suite**    **10' 2" x 5' 11" (3.1m x 1.8m)**

An internal en-suite with a ceiling extractor fan, neutral decoration, tiled floor and vaulted ceiling. There is a toilet, a wash hand basin inset a vanity unit and a shower cubicle with a mains shower and wet wall splashback.

**Bedroom 4**                    **15' 1" x 10' 2" (4.6m x 3.1m)**

A double bedroom that has a vaulted ceiling and Velux window.

**Gardens/land**

The property has a wraparound garden with a large gravelled driveway. In addition there is 17 acres of land that includes approximately 0.88 acre plot which has planning in principle for an erection of house - PIP application reference: 22/02613/PIP and lapsed planning for a 75 x 40 foot agricultural building.

All carpets, curtains and blinds are included in the sale.

Please call Pollard Property on 01847 894141 to arrange a viewing.

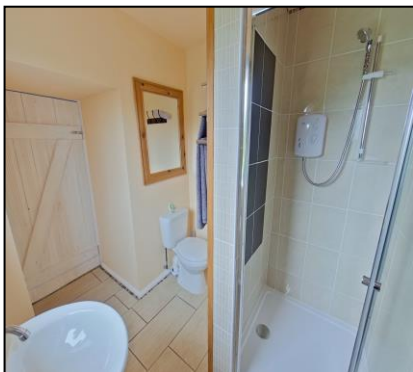



### Ground Floor

Approx. 116.2 sq. metres (1250.3 sq. feet)



### First Floor

Approx. 41.0 sq. metres (441.6 sq. feet)

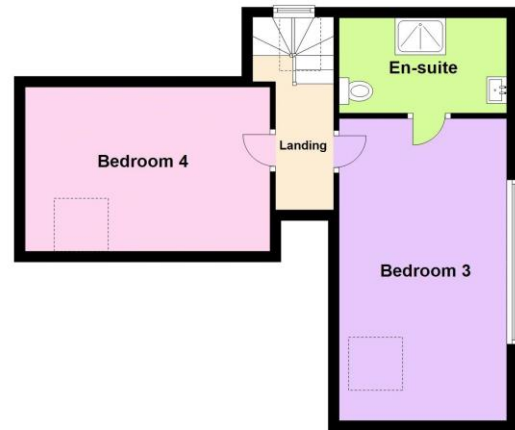

Total area: approx. 157.2 sq. metres (1691.9 sq. feet)

**Asking Price** in Scottish Legal Form to Pollard Property. **Viewing** by appointment through Pollard Property, call 01847 894141. **Entry** by arrangement **For current tax bandings:** [www.saa.gov.uk](http://www.saa.gov.uk) **Mortgage Information:** please phone us to discuss your requirements. **Valuation:** If you would like a **FREE**, no obligation valuation and market appraisal on your property please contact us on 01847 894141.

**INTERESTED PARTIES SHOULD NOTE:** Particulars have been prepared to give intending purchasers an overall view of the property. Nothing in these particulars shall be deemed to be a statement that the property is in good structural condition or otherwise nor that any services, appliances, or facilities are in good working order. Purchasers must satisfy themselves on such matters before purchasing. It should not be taken that any contents/furnishings/furniture etc. photographed are included in the sale. It should not be taken that the property remains as displayed in the photographs. Areas, measurements or distances referred to are given for guidance only and are not precise. If such details are fundamental to a purchase, purchasers must rely on their own enquiries. Planning permissions or potential uses such information is given in good faith, purchasers should make their own enquiries into such matters. Descriptions of the property are subjective and are used in good faith as an opinion and not as a statement of fact. Neither these particulars nor any communication by us on behalf of the vendor relative to the property shall form part of any contract unless it is incorporated within a self proving document signed by or on behalf of our client in terms of Section 3 of the Requirements of Writing (Scotland) Act 1995. No representation or warranty in relation to the property is given by us and no person in the employment of Pollard Property or anyone employed by them has any authority to make such representation or warranty. All offers will receive consideration but the sellers do not bind themselves to accept the highest or any offer. The sellers reserve the right to accept any offer at any time regardless of whether or not a closing date for offers has been fixed and without notifying any other interested party of their intention to do so.